A few dimes may "turn the tide" for you if you invest them in a "Situation Wanted" ad in the Daily News.

RICHMOND
DAILY NEWS

Perhaps it can't be bought for as little as you had hoped; and perhaps it can. Read the Daily News ads and find out.

VOLUME I — RICHMOND, CAL., WEDNESDAY, MARCH 11, 1914. — NUMBER 39

HOSPITAL TO BE CHANGED

APARTMENT TO SUPERSEDE ABBOTT

MRS. GRAY TO START ON WORK IN NEAR FUTURE

Twelve Three-Room Modern Homes to Be Made Out of Well Known Establishment Closed for Months.

That the former Abbott Hospital, Richmond avenue, at the corner of Santa Fe avenue, is to be converted into a modern apartment house, was the news divulged yesterday by Mrs. W. C. Gray of Napa, owner of the building, and Mrs. Buck, a real estate dealer of Berkeley, who conducts much of the business for Mrs. Gray.

The big institution was vacated several months ago, and much speculation has gone the rounds as to what was to become of the place. Mrs. Gray asserted that there are large spacious halls, a magnificent stairway and numerous exits, which would make an apartment house ideal.

She intends to rearrange the rooms so that she can have twelve apartments of three rooms each. The rooms will all be tinted and renovated, and Mrs. Gray expects to expend about $2000 for the work. From what the ladies stated yesterday, a Napa contractor will do the work. It is expected that thirty days will see the big concrete building ready for its new occupants.

WOODCRAFT CARD PARTY BIG SUCCESS

In numbers and enthusiasm the whist party given last night by the Women of Woodcraft was one of the big social successes of the present month. Over eighty were in attendance at the festivities in Bank Hall. Twenty tables were occupied by the players. Green was the color scheme used in decoration.

At the conclusion of the night's card playing the assemblage adjourned to the banquet hall, where a repast fitted to tickle the palate of a king was served by the committee in charge.

The winners of the prizes follow:

Gentlemen—First, W. D. Frouk; second, Mr. Madeen; third, Chester Smith; consolation, Walter Berndt.

Ladies—First, May Neu; second, Mrs. Jennins; third, Mrs. M. Lucas; consolation, Mrs. Cushing, Mrs. Belle Richards, Mrs. Alice Fanning and Mrs. Ernestine Stokes.

Tobacco Causes Woman To Faint On Electric Car

Fumes of tobacco smoke emerging from the pipe of a man who sat in front of Mrs. B. Pemberton, who resides on Twenty-first street, so affected her that the well-known matron was taken off the electric car at Fortieth street and San Pablo avenue and was forced to seek the medical attention of Dr. Work, who lives in that neighborhood.

Mrs. Pemberton, accompanied by Mrs. W. M. Cox, wife of the local merchant, started to Oakland yesterday on business. A man climbed aboard the car near the subway and commenced to puff on his pipe. Three times the smoke overcame Mrs. Pemberton and she fainted dead away.

Mrs. Cox, with the aid of the conductor and motorman, revived her each time. Finally she collapsed and all efforts to bring her to her senses failed. Fearing that she might succumb, Mrs. Cox had the passengers and car crew assist her and Mrs. Pemberton was carried to the Key Route waiting room.

After working over Mrs. Pemberton for a half hour Dr. Work reported that she would be able to stand the trip home. She was still complaining of her heart last evening. Mrs. Cox and Mrs. Pemberton along with their friends intend to complain to the car officials of the smoking on cars.

BILL BOARD LAW IN HANDS OF OFFICIALS

Some time ago the News called attention to the contradictory portions of the billboard ordinance. Since the News told the status of affairs, Chief Arnold and Mr. Green, of Varney & Green, San Francisco billboard advertisers, having interests here, visited all of the billboards about town.

Green showed the chief that none of the boards were up to the requirements and then took the ordinance from his pocket and pointed to two paragraphs in it, one of which stated the boards should be three feet above the ground and the other two feet.

The chief then took the matter up with the council, which on Monday night referred the matter back to the city attorney and city architect to see if the provisions were contradictory and remedy them.

RECEIVES TAX STATEMENTS.

Tax Collector I. E. Marshal is receiving tax statements from property owners at the rate of two and three hundred a day.

Dr. Homer Woodruf, osteopath, office at residence, 401 Bissell avenue. Telephone 794, Richmond, Cal.

CLUB TO GET NAMES OF ALL RESORT PATRONS

In order that the true status of conditions at the notorious "white house' on Fifth street may be determined, the various clubs of the city are employing a number of young men to keep a close watch on the resort. These "cappers" have been instructed to get the names of all who enter the house. Those who are in a position to know say that the "white house" is still running.

It has also been stated that the Ministerial Union of Richmond will take the matter up shortly and it is possible that the outcome of the affair may mean the appearance of a delegation before the council asking that the place be closed.

Ella Brown, Rose Smith, Nellie White and Ellen Graves, the four demi-mondes, arrested with Gene Martin, the "white house" landlady, in a recent raid, were haled before Judge Lindsay in the Police Court yesterday. They pleaded guilty to the charges preferred against them, and the girls paid a fine of $10 apiece, while the landlady was fined $100. All the principals appeared

FAVORS LAWS LOCAL MAN OPPOSED

DOCTOR PARKER TELLS OF LEGISLATIVE WORK

Shows Reasons for Compensation and Workmen's Eight-Hour Measures, Which Senator Voted Against.

Professor Carlton H. Parker, executive secretary of the State Immigration Commission, addressed the Richmond Discussion Center members last evening in the auditorium of the Lincoln grammar school. He explained some of the aims and objects of this newly created and somewhat mysterious commission.

Professor Parker probably does not know the Honorable James C. Owens, but what he said during the evening showed the gathering conclusively that Owens is a dangerous man to be allowed to continue in the Senate.

Parker showed that the aim of the new commission was to care for the vast numbers due to come here during the Exposition year. He said that an endeavor would be made to avoid the sweat shop conditions which prevail in New York, Baltimore and other Eastern cities, where $3.06 for a six-day week of sixteen hours per day was the average, and where a weekly wage of $3 and even 75 cents was not an unusual occurrence.

The speaker then proceeded to show how closely related and important the various measures introduced at the session of the last Legislature were. He spoke of the absolute necessity of the workmen's compensation law, the women's eight-hour bill and child labor legislation, every one of which were opposed by the man who represents this district.

"These measures are absolutely necessary for the progress and prosperity of the state," declared Parker, who is a professor of the University of California.

"It is a curious fact," said the doctor. "that the United States is the most inhuman and unprogressive of all the nations. You must travel clear across Europe to Turkey to find such an utter disregard of the rights and duties of civilized government.

"England is in a fair way to do away with poverty, through accident and out-of-work insurance, and Germany has raised herself to the position of a rival of Great Britain by intelligently taking care of her industrial army, through accident compensation, out-of-work, sick and old age benefits."

In speaking of the army of the unemployed, Dr. Parker characterized as inhuman and disgraceful the spectacle of men being driven from one county to another, and admitting that perhaps many of the men are not willing or anxious to work, the speaker asked if clubbing and jailing would ever remedy the evil, or if more humane and scientific measures must not be adopted.

At the conclusion of the lecture Dr. Parker answered many questions of his audience and gave some idea of the white slave traffic that he declares is now being planned in San Francisco for next year, citing the number of missing girls at 5000 during the world's fair at Chicago, 3000 at St. Louis, and promised that as secretary of the Immigration Commission severe measures would be enforced to prevent a repetition of this disgrace in San Francisco.

And remember every one of these measures cited were opposed by Owens.

Professor Helms introduced the speaker in the absence of President D. J. Hall, and a fair-sized audience applauded the speaker frequently during his remarks.

ADDITIONAL FUTURE DOINGS.

March 17—St. Patrick's whist party by El Cerrito Camp, M. W. A., in Bank Hall. Valuable prizes with each table. Score cards 50 cents.

COUNCIL FAVORING NICHOLL PROPOSAL

CURTAIN FALLS ON LIFE OF MERCHANT

H. WANSKE IS CALLED AFTER BRIEF ILLNESS

Typhoid Pneumonia Is Cause of Demise of Pioneer—Was Sick Since Last Friday Afternoon.

Typhoid pneumonia, contracted last Friday, caused the death of H. Wanske, a well known local saloon man, at 4 o'clock yesterday afternoon. The dread malady so weakened the constitution of the decedent that he was unable to resist its ravages.

Wanske was one of the pioneers of Richmond, moving here twelve years ago. He had faith in the future of the city, and located here permanently. For several years he conducted a saloon at the corner of A and Barrett. Since 1906 he has been proprietor of the establishment at Fifth and Barrett.

Wanske was a man admired and respected by all who knew him, and his demise will be keenly felt.

At the time of death he was 53 years of age. He was a native of Germany. Wanske is survived by his widow, Augusta, and a daughter, Annie Wanske, both residents of Richmond.

The funeral will be held at 2 o'clock Friday afternoon from the home at Fifth and Barrett. Services will be conducted at the home by Rev. Schlottman, and at the cemetery by Rev. Theiss of Oakland. Interment will be in the Mountain View Cemetery.

RICHMOND CLUB TO AID ITS NEIGHBORS

Nearly a score of local clubwomen will leave for Crockett this afternoon, where they will assist the women of Concord in the organization of a club in the neighboring town. Mrs. C. S. Gibson, chairman of the club extension department of the Alameda division of Federated Clubs, has asked all the local club members who desire to take the trip.

The party will leave on the Southern Pacific at 12:50 and returning will arrive home at 5:30. The party will meet at the depot.

Among those who intend to be present to aid in the organization of the Crocket club are Mrs. C. S. Gibson, Mrs. W. W. Felch, Mrs. William Faber, Mrs. C. F. Donnelly, Mrs. Kate Smith, Mrs. Fred Zimmerman, Mrs. J. B. Osborne, Mrs. Mary Walsh, Mrs. C. B. Evans, Mrs. Frank Smith, Mrs. Charles Arn and Mrs. F. G. Fall.

ELKS INITIATE EIGHT NEW MEMBERS

The local lodge of Elks had a large time last night, one of those real times that the Elks so well know how to stage. The spacious lodge rooms of the "Bills" were crowded with the members of the order. Eight new candidates were inducted into the order. After the conclusion of the initiatory exercises those present seated themselves around the festive board, where the rest of the evening was spent.

PAUL S. Decker, of Missouri, active in framing administration bills.

COPYRIGHT HARRIS & EWING, WASH

Welcome To Our City

Raymond S. Richmond succeeds A. F. Rice as city editor of the Daily News. Rice goes into a field he has long desired, and while regretting his departure, the News takes pleasure in introducing his successor.

Everything, even humanity, having the Richmond taint possesses the goods, and the new city editor is no exception. The public will find him courteous, a live wire and one who can be a good friend as well as a news gatherer.

He is here to "stick" and don't feel hurt when you stop to tell him of what you know. It takes quite a lot of "what you knows" to make a paper, but remember, every little bit helps.

MISSIONARY WILL SPEAK HERE TONIGHT

Miss Wood, a returned missionary, will speak tonight in the Wesleyan Methodist Church. Miss Wood is said to be one of the best posted authorities on missionary work there is in the United States at present and no doubt a large crowd will be on hand to hear this noted speaker. The lecture will start at 7:30. The public is cordially invited to attend.

CROWD PRESENT TO WELCOME CHIEF

The visit of Mrs. Allison Watts, grand president of the Native Daughters of the Golden West, was the motif for a big gathering in the parlors of the local Native Daughters last night. The lodge room was crammed, jammed and filled to overflowing with enthusiastic lodge members.

A number of distinguished visitors were present, among them being: Mrs. Lillian Murdeu, district deputy grand president; Miss Dorothy Bloom, grand outisde sentinel; Miss Addie Mosier, grand trustee, and Miss Clara Werner, past president Piedmont Lodge.

The committee in charge of the banquet, composed of Mrs. A. F. Spiersch, Miss Marguerite Cunha and Mrs. Hazel McCray, outdid itself in making its part of the evening's program a success. Suffice to say, none left the hall hungry.

MAY BUY PARK SITE ON THE WEST SIDE

ORDINANCE DRAFTED SO EVERYTHING IS READY

Reasons Why Wily John Has Kept Quiet and Allowed the Tunnel Work to Proceed Without Worry.

That the City Council is seriously contemplating accepting the proposition which John Nicholl submitted in his last letter, and which summed up means that Nicholl will agree to put no further barriers in the way of the tunnel work, providing his offer to sell the park site on the west side for $44,700 is accepted, and a new street be built to take the place of Oregon avenue, was learned yesterday from the most reliable authority.

There is now an ordinance before the council, drafted when the board was considering the buying of the park site some time ago, which will be accepted providing the public does not want the Santa Fe park site, or that there is no legal way of taking over the railroad property, which some of the very best local lawyers believe is the case.

Nicholl originally asked $50,000 for the park property, which is west of Oregon avenue, and takes in all those hills. T. W. Munch, the local real estate man, had an option to sell it at a 25 per cent commission. His option has expired and that is why Nicholl lowered his price.

If the Nicholl deal is taken, condemnation proceedings will be started and a value be placed on the property. Then an assessment district will be created, which will be identically the same as the one which was arranged when the park proposition was first taken up.

Nicholl wants an intersecting street to replace Oregon avenue and promised to pave the sidewalk, at an approximate cost of $6000, if the council pays that amount for the paving and tearing up of Oregon avenue.

The street which Nicholl refers to would start just north of Councilman Willis' home on Oregon avenue and would cross the property between it and Buena Vista avenue, coming out of the rear of the home of John Garvin.

As the council considers the Nicholl letter favorably and will take ac-

(Continued on Page 8.)

FRESH
Asparagus
1 Lb. For 10c

Best Grade Granulated
SUGAR
20 Lbs. for $1

PULSE
BROTHERS
QUALITY GROCERS
Telephone 135

RICHMOND DAILY NEWS

FRANK G. FALL ..... Manager
GEORGE A. CARRERE ..... Editor

Published every morning (except Monday) by the Richmond Daily News (Inc.), 250 Sixth Street. Phone Richmond 52.

Entered at the Postoffice at Richmond, California, as second-class matter.

SUBSCRIPTION RATES
(By Carrier)

Per month ..... .40
Six months (in advance) $2.00
One year (in advance) $4.00

AN ENGLISH SCANDAL.

Some time ago the British public and the English papers were busy with the story of a cabinet scandal. Several of the most prominent members, including Lloyd George, had been discovered speculating in stocks and stocks the quotations upon which depended upon government action. With a more or less flimsy excuse they were whitewashed and the incident was dropped, now comes an investigation into the charge that titles and honors are given in return for campaign contributions. Of course there is no question but what that it has been the custom always, since campaign contributions were needed, and before that the titles and rewards went to those who served the King or Prime Minister in some other way. Rarely has a title meant anything in the way of honor gained by the recipient for some patriotic or useful act, and when it was given for those reasons it was usually only knighthood with the right to be addressed as "Sir." The knights have really been the most honorable of the titled people of the Empire. The nobles were simply the wealthy and the politically useful.

The only difference between the plan upon which political usefulness was rewarded in the Uited States and in Europe, where titles are given, including the British Isles, was that here the rewards have gone to one man for a time, while there they were extended for years and generations to his whole family and descendants. For helping out the government, and contributing liberally, the donor received a title and became, with his descendants after him, an hereditary lawmaker of England and the British Empire.

The founders of the most of the families in the House of Lords won their titles by their ability to brew good beer, or make a superior quality of cloth, or establish a large business in shipping or some other industry. They were bankers like the Barring Brothers, or the Rothschilds, or they had made great sums of money in some other way. That was considered perfectly legitimate, and while the English with a pharasaical smirk would hold up their hands in horror at what went on this side of the Atlantic, they were doing the same thing only on much worse lines on the other side.

But of late years the people have been getting stronger and stronger in England as well as elsewhere, and the result of the growth of democracy has been to demand that the same code of morals shall be observed for the rich and the poor, and that the bribing of governments for the purpose of securing titles and the right to make laws for the people by right of birth shall cease. Honesty in government come with the growth of popular power, provided the people take an interest in their own affairs. If as France, they are indifferent, a nominal republic is no better than a monarchy, even worse, but then France is only a republic in name, as a matter of fact it is an oligarchy whose only merit is that it is not hereditary.

DO NOT BLAME THE FLAG.

Because social conditions are not ideal, and no one claims they are, and because the plans and schemes which they have in mind are not adopted with enthusiasm by the whole country at once, there are a number of itinerant orators now perambulating the various sections of these United States trying to upset the government and to bring about a Mexican revolution on this side of the Rio Grande.

So far as many of the agitators are concerned they hope to profit individually by the popular uprising that they are advocating, and the welfare of their dupes and followers is of as little concern to them as was the welfare of the French people to Robespierre, Carriere or Marat or any others among the leaders of the French revolution. To them, therefore, it is useless to appeal or to address any arguments or discussion of the subject, but to those who are led away by their sophistries and by personal want and dispair it may be asked: "Against who, or what, are you going to rebel?" Does not the present condition of affairs exist because the majority of the people want no change? If the majority of the people of the United States favored the most advanced doctrines of Carl Marx they could put them into effect tomorrow without shedding a drop of blood or causing any more riots than occurred when the general plan and principles of this state government were changed by the election of 1911 and the vote on the various constitutional amendments. The way to get your plans into execution is to persuade the people of the country that they are desirable, and any appeal to violence instead of leading to their early adoption is sure to retard that very thing, because the vast majority of the people of the United States are conservative, especially when it comes to bloodshed and war.

For the people who have all power in their own hands to revolt against themselves is an absurdity. There is no one man or number of men whose political power is so great that it needs a revolution to unseat them. A few years ago the trusts, the railroads, the money power, the political bosses were supposed to be all supreme and unassailable. Does any one think so now?

NOT SO POOR AS WE PRETEND.

Forty thousand persons north of Kern county have informed the United States government through Collector Scott that they have incomes of more than $3000 annually. As that represents at least a seventh of the community, it would appear that we are far better off than we generally pretend to be in this end of the state. Forty thousand people is a good number, especially when New York reports only 45,000 and Chicago gets along with 28,000. But even with these figures the reports from all over the United States are very encouraging and show that wealth is much more generally distributed than is supposed, because it must be remembered that there are 15,000 corporations reporting from New York, besides those individuals making up the figures given above.

While $3000 is not, of course, a large income, it is a very comfortable one, and shows that at least one-fifth of the population of the country is in what may be termed very comfortable circumstances. It is particularly notable that the farmers are a very large proportion of those who confess to an income in excess of the limit set by law as free from taxation. When it is understood that the income is in excess of a large number of exemptions, and that an allowance of $1000 is made for a wife, and further allowances for the first two children—though why only an allowance for two is made is not apparent—it will be seen that the men who admit having incomes that are subject to taxation have incomes far above $3000. In fact it is safe to say that they more than reach $5000 in nearly every case. The result is that the income of the government from the income tax is going to be many times as great as it was supposed that it would be, and there will be no shortage of funds in Washington.

It is gratifying, however, to note that the American people not only are much better off as a general rule than any one supposed, but that the wealth of the country, notwithstanding the many very wealthy men, is so generally distributed.

FILTERING THE WATER.

If Richmond concludes to put in a filtering plant before it gets its water from the Sacramento river, then it can not do better than to go to that abundant source of supply. The Sacramento river has been analyzed time and time again and is of the best unless it has been contaminated by sewerage, or by the mud that comes down from the mountains. But the filtering should be done by the municipality, and not, as is the case in Sacramento, by each individual at an enormous cost.

In the Capital City the water that is furnished by the city is not used by any of the large consumers. Every store, hotel and public building of importance gets its water from wells, and water wagons and purified water bottles are to be seen everywhere. If Sacramento had had the common sense to have installed a decent filtering plant years ago, many of her citizens who are now dead would be alive, and the revenue of the city from its water works would be many times what it is today. Even as it is, the revenue has been so large that a handsome profit has been yielded to the city treasury, but when all the large water users have independent sources of supply it naturally follows that thousands of dollars are lost annually to the city.

Richmond can avoid all that and add greatly to her revenues by putting in a first-class plant before she gets the water supply. If the water were taken after caissons had been sunk in the river, so that the water would have perculated through the sand before it entered the pipes, it would be better, and the city would have a still more healthy supply. The water question is too important a matter to take any risks with. The health of the city depends upon it, and when the new supply is secured it should not be a question but that the best possible water has been obtained.

WHY AN EXCEPTION?

It appears that it is the purpose of the automobile associations of the state to ask the next Legislature to pass a law that when any of their members are arrested for speeding, running over a person, or other violation of the laws of the state, he is to show his membership card and that is all the bail that will be required of him. But why this special law for automobiles?

There is already a special law for the men who rent them for hire, which probably if tested in the courts would be declared unconstitutional, and that is the law which allows the arrest of a man who owes an automobile bill. Why should a man be arrested because he owes a bill for a taxi, but not if he owes a livery stable for a horse and carriage, or a street cab for its hire? Why this special law for those who rent autos?

And now the Legislature is to be asked to pass another special law, for the purpose of allowing members of an association special privileges over those of any other association in the state. Why should a member of the California State Automobile Association be allowed to go by showing his card, and a member of the Carpenters' Union, or of some other union, or of the Bankers' Association or the Elks' Club, not have equal privileges by showing the card of membership with any of those organizations?

It is a great mistake to ask special privileges for any class because it always creates ill feeling, and results in antagonism in the long run that is far more detrimental to the cause or association asking it than any benefit that the special privilege would confer.

Chinese eggs may be objectionable as food, but they certainly are a success at reducing the price of hen fruit to a figure within reach of the ordinary man's pocketbook.

Jack London is going to advertise himself again by running this time for governor of California. Whatever may be thought of Jack as a writer or a man, as an advertiser he is hard to beat.

Cigarette papers saved a man's life the other day when some one hit him with a rock and the papers in his pocket deadened the force of the blow. That is the only event in the history of cigarette papers that can be told to their credit.

We used to boast that rabies and thunderstorms were unknown in California, but that boast can no longer be made. Mad dogs seem to be getting very common all over the state and the thunderstorms are getting unpleasantly frequent, too.

The cadet who cheated at his examinations was expelled from Annapolis, and two of his companions who lied to shield him went also. It is a pity that the same high standard of honor does not prevail in our high schools and universities, though it is notoriously the fact that it does not.

A ball in Los Angeles was advertised the other day with the announcement that there would be "Plenty of Chicken." As, however, the pullets were not of the feathery kind, although they were colored people and possibly of the yellow legged variety, the mayor put a stop to the festivities and closed the hall.

GOOD THINGS
READY TO EAT
Phone Our HOME COOKED DEPARTMENT
SPECIAL ORDERS TAKEN
B. McWHORTER
147 RICHMOND AVENUE PHONE 105

Robert Pillow Alfred Pillow
Drayage and Storage
Pillow Bros.
Seventh and Macdonald
Feed, Fuel and Building Materials
Motto: A Square Deal to Everyone
Women appreciate good clean lasting Coal
Live Oak Wood for a cozy fire-side
Phone 91 RICHMOND

LUMBER
And Mill Work
Irwin & Lewis Lumber Co
TWENTY-FIFTH STREET.
Near Pullman Shops. Phone Richmond 791

HOTEL CIVIC CENTER
2229 Macdonald, Corner Twenty-third.
Phone 162 . MRS. E. A. SMITH, Prop.
Rooms with or without board. Home cooking. Reasonable. Rates.

Special
This Week Only
Canned Pumpkins, can.....10c
Canned Sauerkraut, 2 cans..25c
Dr. Price's Corn Flakes, pkg 5c
Egg O See Toasted Wheat Flakes, pkg 5c
Rub-No-More Washing Powder, 4 10c pkgs.....25c
GoldenGateGrocery
801 Macdonald Phone 83

Get Wise
And
Go to Wise
For your Horseshoeing and wagon work.
1023 Macdonald Avenue.

Portola Cafe
714 MACDONALD AVE.
The Place to Eat
Your Friends Eat Here.
Private Dining Rooms for Ladies.

THE BEST MATERIAL combined with good workmanship has made THE HOME BAKERY the most patronized Bakery in the city of Richmond. 246 6th St.

KNUST — Richmond's Union Shoe Man
THE
Leather Shoe Store
Union Shoes for Men and Boys
We use the BEST of leather for repairing shoes
1115 MACDONALD AVENUE
Between 11th and 12th

From Cow to Customer
Special Milk For Children
Harbor Creamery
512 Macdonald Ave., Tel. 703
148 Washington Ave., Tel. 65
DELIVERY TO ANY PART OF THE CITY

Pioneer Electric Co.
316-318 Macdonald Avenue
Phone 17

Richmond's Big Electric House..

Emergency pumping done on short notice

Agents for General Electric Co's. Motors

We are especially equipped to do rewinding and testing of motors. Motors rented and exchanged.

Peoples' Cash Grocery
107 WASHINGTON AVE.
Goods Delivered All Over Richmond.
H. SARG

I am on my way to order a job of

PLUMBING from

F. P. ALLEN
Sanitary Plumber
252 FIFTEENTH STREET
Phone 116

Electric Vacuum Cleaners .....
RENTED, 75c per day, delivered and called for FREE
Weight only 8½ lbs. Costs about 1 cent an hour to operate. Sold for cash or on installment. Phone 586.

Marshall Steel Co.
Expert Cleaners and Dyers
822 Macdonald Ave. Phone 691

Piano & Guitar
MISS L. B. SUMMERS
Studio 150 Washington Ave.
Studio Hours 9 to 11 A. M. Daily Except Thursday and Saturday.

VIOLIN STUDIO
MARTHA A. WOODS.
Phone 372 Richmond, Cal.
Macdonald Avenue and 15th Street

Heavy hauling and teaming; excavating and small contracting.
J. H. Hine
Phone 557 536 Pullman ave.

Hartman House
Tenth and Nevin
Good Rooms, Good Table Board, Home Cooking, Reasonable Rates.
Wm. B. Hartman, Prop.
Formerly of the Fairview Hotel.
Phone 227

DEWEY CAFE
OYSTER GROTTO
220 Macdonald Ave.
Regular Meals Short Orders
Quickest Service

THE AVON
NEW MODERN ROOMS FOR RENT
Quiet, Homelike Place
Day, Week or Month.
825 Fifth Street, Near Macdonald.
Moore & McFarland, Props.

PETERSON OPERATED ON.

Tim Peterson submitted to an abdominal operation at the Fessler sanitarium yesterday morning. Dr. W. J. Ceasar was the operating physician.

Peterson has been ill for nearly a week. His early recovery is expected.

Jessie Dean Moore, vocal teacher; every Thursday afternoon at 710 Bissell avenue. 3-6-tf

---

Dr. Homer Woodruff, osteopath. Office at residence, 401 Bissell avenue. Telephone 794 Richmond, Cal. 1-6

FUTURE DOINGS

March 11—Smoker to be given in A. O. U. W. Hall by Foresters of America.

March 12.—Whist party at Fraternal Hall by Ladies' Auxiliary of the Brotherhood of Locomotive Engineers. Score cards, 25 cents.

March 12—Richmond Tango and Social Club's social dance at Pythian Castle. Gentlemen 50c; ladies 25c.

March 13—Pie social by Lincoln Homestead No. 265, A. O. U. W. Hall.

March 17—Annual St. Patrick's ball of the Y. L. I. and Y. M. I. at East Shore park. Admission 50 cents. Music by Park orchestra.

March 17—St. Patrick's social to be given by the girls of the Junior Philathia class in the rooms of the Wesley Methodist Church.

March 18—Ladies of the Wesley Methodist church will give a tea at the home of Mrs. Bieber, 228 Nevin avenue.

March 20.—Social dance Brotherhood of Railroad Trainmen at Pythian Castle. Logan's Orchestra.

March 20—Whist party given by Richmond Hive, Ladies of the Maccabees of the World, in A. O. U. W. Hall. Dancing and refreshments. Score cards 50 cents.

March 25—Whist party by Herman Sons, to take place in Bank Hall.

March 28—Whist party by Contra Costa Temple, Pythian Sisters. Refreshments and dancing.

April 3—First annual ball of Richmond Court No. 4940 I. O. F., in Sequoia Hall. Tickets 50 cents. Ladies free.

April 11—Military ball of Uniform Rank, Knights of Pythias, in Pythian Castle. Union music. Tickets 50 cents

April 17—Windmills of Holland, given by the music department of High School at auditorium of Lincoln School. Admission 35 and 50 cents.

May 2—Dance at East Shore Park, under the auspices of the Building Trades and Central Labor Council.

May 9—First annual ball given by the Pullman Fire company at East Shore Park.

THE TALK OF THE TOWN

The Great Eastern Casualty Company of New York and San Francisco. Pays $12.50 and $25 per week. Sick and Accident Benefits on a -5.00 and $10.00 yearly contract. That is all you have to pay. See our Special Agent Tuesdays and Fridays at 233 Macdonald avenue near Third,.

Women accepted the same as men. 2-24-1m

LOOKING FOR TROUBLE

Anybody having trouble with the eyes can find relief at Suite 1, Pillow Bldg., Seventh and Macdonald ave., the local office of Dr. J. H. Schroder, the German Optometrist and Optician of San Francisco. Office hours from 9 to 12 a. m. every Monday, Wednesday and Friday, and by appointment.

Richmond, Cal., Mar. 6, 1914.

Dr. Schroeder: In order to thank you for your good services I would like to make public my appreciation.

STORK TRIUMPHS OVER REAPER LOCALLY

The stork triumphed over the "Grim Reaper" in Richmond during the month of February, to judge from the report of Charles R. Blake, city health commissioner. Blake's report showed twenty births and fifteen deaths within the month.

Of these births eleven were male and nine female. In February, 1913, there were nineteen births. The banner year for the stork locally was 1912, twenty-five birth being registered.

Of the deaths eleven of the fifteen were males. Only six of the decedents were residents of Richmond.

Blake has made the following recommendation to the City Council:

"We would like to recommend that the present ordinance requiring that the sanitary inspector be a registered plumber, be changed so that that officer does not have to be a plumber, as the officer has practically little or no plumbing to inspect at the present time, that work being all performed by the city architect, and the sanitary inspector's time on account of the rapid growth of this city, is required all the time for the inspection of complaints and nuisances affecting purely the sanitation of this city, we believe that a sanitary inspector should be what the name of his office implies, an inspector of sanitation, and do not understand why that officer should be required to be a registered plumber at the present time, where the city has grown to such a size that the sanitary inspector has nothing more to do with the plumbing of buildings erected in this city."

Harry Crane, prominent orange grower of Riverside, returned to his home yesterday after a short sojourn in Richmond as the guest of Mrs. D. S. Brasch.

NATIVES PLAN TO ERECT A NEW BUILDING

The Richmond Parlor of Native Sons is formulating a plan which will ultimately mean the construction of a new home in this city. The order has been growing rapidly of late and in membership now ranks with the largest of local orders.

One of the members of the lodge has an option on what is said to be a highly desirable location. At a meeting to be held in the near future the situation will be gone thoroughly over.

Dr. C. R. Blake makes a specialty of all eye, ear, nose and throat troubles. Glasses accurately fitted. Offices in Pillow building, 707 Macdonald ave., at Seventh. 3-8-tf

TO THE VOTERS OF THE FIRST SUPERVISOR DISTRICT, CONTRA COSTA, CAL.

I hereby announce myself a candidate for the office of Supervisor to represent the people of the above District on the Board of Supervisors of Contra Costa County.

Primary Election August 25, 1914.
General Election Nov. 3, 1914.

As under the existing law the election for County Offices is non-partisan, I propose to base my candidacy upon a determination to act as an official in a non-partisan manner and not to be swayed in my official conduct by political or other influences.

Very respectfully,
WM. F. HUBER.
Party affiliation: Republican.

All the leading magazines at Ferguson's Drug Store, 724 Macdonald avenue.

Among the "Live Wires"

IN THE REALM WHERE MONEY GROWS LIKE TREES

Make your Real Estate ad. on which investors and home hunters will investigate IN THEIR OWN INTERESTS.

SELF INTEREST will induce hundreds of people to read and consider your "Business Opportunity" ad.

W. H. Conn T. G. Conn
CONN BROS.
REAL ESTATE, INSURANCE
610 Macdonald Avenue

2 lots on 11th st., near Cutting Boulevard, $1000.

2 lots—4-room house on 7th st., $1650; some terms.

$500 for 2 lots in West Richmond, near Porcelain works; $100 down, bal. $10 per mo.

5-room modern cottage on 2nd st.; $150 down, bal. like rent; good location.

1 lot on Ohio; $750; easy terms.

1 lot on Macdonald ave., with store building, $4200 some terms.

Write your insurance with us. We write for the famous Liverpool and London and Globe Insurance Co.; also the Phoenix of Hartford and the Underwriters Agency of the Hartford. We also write Employers' Liability insurance, surety bonds, etc.

Don't forget the number.
610 MACDONALD AVENUE

-Homes-
Homes for Everybody

We have 4, 5 and 6-room cottages. Terms within reach of all. Modern in every respect. Up to date plumbing, 5 years' guarantee.

Hardwood floors, simplex windows, tile sinks, patent ironing boards electric fixtures and shades complete in every detail; ready for occupancy. We will also buy lots or build on your own lots to suit. Cottages are open for inspection on 18th 20th and 21st Sts. north of Roosevelt.

Conservative Building and Investment Co.
Owners

68 Post street. For information call on C. A. Roberts, Supt. of Building Dept., 669 21st St., Richmond.

"HOME"
For sale by owner. One block from Washington School.
4-Room Modern Cottage
Buy Direct and Save Commission.
P. O. Box 571, Pt. Richmond.

NOTICE OF DISSOLUTION OF PARTNERSHIP.

NOTICE IS HEREBY GIVEN: That the undersigned, heretofore doing business under the firm name of Cox & Anderson and doing a general grocery and fruit business, located at number six hundred and thirty Macdonald avenue, in the City of Richmond, State of California, have this day, by mutual consent and agreement, dissolved partnership and the said business, in the future, will be conducted by W. M. Cox. All bills owing by the said firm of Cox & Anderson will be paid by said W. M. Cox and all debts due the firm of Cox & Anderson will be collected by said W. M. Cox.

Dated this eighteenth day of February, in the year of our Lord one thousand nine hundred and fourteen.

(Signed), J. A. ANDERSON.
(Signed), W. M. COX.
2-19-2w

NOTICE TO VOTERS

A new and complete registration of voters is required by law during the year 1914.

Registration closes for the purpose of voting for school trustees, on March 3rd, 1914.

For the purpose of voting at municipal elections, on March 13th, 1914.

For the purpose of voting at the primary election, on July 25th, 1914.

For the purpose of voting at the General Election, on October 3rd, 1914.

You may register with the County Clerk or any of his deputies.

Dated: January 22nd, 1914.
J. H. WELLS,
County Clerk of Contra Costa County, State of California.

The following are registration deputies:

A. C. Faris, City Hall, Richmond.
I. R. Vaughn, City Treasurer's office, Richmond.
Geo. K. Drew, Point Richmond.
Fred C. Schram, 422 Macdonald avenue, Richmond.
Katherine Zimmerman, 432 C. street, Richmond.
Mary D. Neill, 154 Washington street, Richmond.
H. H. Turley, 724 South Thirtieth street, Richmond.
Naanie L. Nesbit, 621 Bissell avenue, Richmond.
W. H. Johnston, Stege.
D. A. Knowles, 340 Twentieth street, Richmond.
F. J. Frost, 517 Ripley avenue, Richmond.
C. B. O'Hara, 434 Fourth St., Richmond.
Anna Belle Jarvis, 544 Twentieth St., Richmond.
N. M. Blankenship, 528 Third St., Richmond.
F. H. Eggerth, 519 Fourteenth St., Richmond.
Arthur H. Taylor, Winehaven.
C. W. Luckett, Point Richmond.
W. F. Petillon, Richmond.
Geo. E. Schram, 422 Macdonald avenue, Richmond.
Geo. E. Valencia, San Pablo.
W. F. Huber, Stege Junction.
F. J. White, Rust.
B. B. Pierce, Park Place, Richmond.
W. H. Williams, Giant.
E. C. Ebsen, Pinole.
E. M. Downer, Pinole.
J. A. Fraser, Pinole.
Zittella Buckley, Pinole.
A. M. Ashenfelter, Hercules.
Mrs. Lucia Robison, Pinole.
Mrs. Marie Smith, Rodeo.
W. N. Younglove, 2219 Macdonald avenue, Richmond.
Mary A. Shoemaker, 1024 Barrett avenue, Richmond.
Alex J. Reilly, Selby.
J. E. Horvat, Selby.

M. J. Gordon J. H. Gibb
GIBB, GORDAN & CO.
Real Estate, Loans and Insurance
321 Macdonald Ave.
Richmond, Cal.
Phones Office 579; Residence 717 J

BYRN'S
BARGAINS.

Five-room house, lot and half; fine location; $2800; easy terms.
Four-room house on Tenth st.; $250 cash; $25 per month; interest only 6 per cent. Price $2500.
Two lots on Sixteenth, just off Macdonald ave.;; a snap; $2500.
Seven-room house, Tenth, near Bissell; $3200; terms.
Lot and half on Eleventh, bet. Bissell and Macdonald; $2300 cash.

905 MACDONALD AVE. PHONE 756

Three Room Cottage
ON BARRETT AVENUE
ONE LOT, 25x100. ALL IMPROVEMENTS PAID
$1250, AND PART CASH AT THAT
LESTER & PLATE
The Two Homely Real Estate Agents. 608 Macdonald Ave.

A Very Easy Way To Own a Home
FIVE-ROOM BUNGALOW; new; located only three blocks from business center. Up-to-date in all particulars. Here is your chance. ONLY $250 CASH; $20 per month. WHY PAY RENT? ONLY $2400. See this. ALSO CLOSE IN LOTS, easy terms. SEE
ALEXANDER HALL
278 FOURTH STREET. INSURANCE, LEASES, RENTS.

WHY PAY RENT
Five-room cottage on Eighth st., near Bank at great bargain; $2700; $900 cash, bal. to be paid at $25 per month.
THE HOME REALTY CO.
F. W. Tucker
1929 Macdonald Ave. Phone 608

COAL
Delivered to Any Part of the City.
JOHNSTON & BRAINE
Office: 400 Macdonald Ave.
Phone 262

141 S. 14th St Phone 314
H. L. Penry
Brick Contractor and Builder
Estimates Furnished
Richmond, Cal.

DON'T FORGET THE
"RITCHEY"
Cigar, still on the market.
E. HEIDORN, Mfr.
820 Macdonald Avenue
"Quality Speaks for Itself"

Lenox Hotel
Corner 13th and Nevin
Regular Board and Transients
Good Meals Comfortable Rooms
MRS. J. P. HEALEY, Prop.

Opportunities in Richmond
Offers the largest profits for investments today. I have bargains that will make you independent. Improved, unimproved and income property, acreage, ranches, factory sites and business chances. Free information regarding properties.
Frank J. Gardner
1524 MACDONALD AVE.
OWNER AND AGENT

Attention!
Save rent by putting up a small house and live on the place while buying it. We have good lots for $10 down and $5 per month and no interest for one year. We can do this because we own the lots.
Nelson & Pellow
2217 MACDONALD AVE.
Phone Rich. 817.

LOCAL BACHELOR FALLS VICTIM TO CUPID

After flirting with the little god of love for some time Percy Kitchen, prince of good fellows and Chief Clerk of the marine department of the Standard Oil Company, has at last fallen a victim.

It remained for Miss Lutie Idding, one of the fairest young ladies of Berkeley, to bring the much sought bachelor at bay. She did it and managed to keep the big secret since February 21. Yes, girls, Kitchen traveled to San Jose with Miss Idding and when they returned to greet their folks they were Mr. and Mrs.

The news will be conveyed shortly to the many friends of the happy pair in dainty invitations.

NEW I. O. O. F. IS STARTED IN RICHMOND

A capacity crowd was present in Fraternal Hall last night at the successful and auspicious launching of a new fraternal order, the I. O. O. F., Manchester Unity. A class of ninety-six was initiated and officers for the coming year were elected. The initiatory exercises were put on by the loyal Mission drill team, No. 7494, of San Francisco.

Visitors were present from many other lodges about the bay. Altogether over two hundred Odd Fellows of the mother order were present at the initiation and subsequent tanquet.

The officers of the local lodge, which was named the Loyal Richmond Lodge, are: Charles Stewart noble grand; F. Richards, vice grand; G. Kennedy, recording nad corresponding secretary; F. Bellefont, treasurer; J. Holliday, financial secretary; F. Weber, lecturer; F Sansome, grand master; Joseph Roveda, right supporter; C. Ciridono, left supporter. Dr. W. E. Cunningham was chosen lodge doctor.

The successful organization of the local lodge is due to the efforts of Joseph H. Alphonso, district deputy director, who has conducted the local field work, and Theo. J. Cookney, district director, who resides in San Francisco.

LOCAL HIGH WILL SEND LIPP AND HOFFMAN

Milton Lipp and Walter Hoffman, track manager and student body president, were yesterday chosen as the Richmond high school delegates to the meeting of the delegates of the C. A. C. A. A., which will convene in Irvington Saturday. The appointment was made by the student affairs committee. They will be present at the Irvington meeting.

Richmond High is making an effort to get into the athletic league, and the chances are that the ambitions of the local school will be realized. Lipp and Hoffman will present Richmond's side of the case to the other delegates.

PAINTING AND PAPERING.

Do you know we are giving you the profit made on paper. Say a 25-cent paper we give you for 12½. Why? Because we don't pay any store rent. We have sample books from one of the leading wall paper firms in San Francisco. Select your paper one day, get it the next. All we want is to hang your paper. Now figure with us. You will be surprised the saving. Just imagine the money made on wall paper. You get this. We paint also. Guarantee to mix all paint on job; use nothing but lead and oil or Acme prepared paints. We run no coal oil wagon. Mr. Contractor, think this over. Your reputation is at stake. If your painting fails in say a year's time. Bad isn't it? Now whether we get your business or not, demand your paint to be of pure lead and oil or some good standard paint and same to be mixed on job. Mr. Property Owner, pay attention.

We have a first-class sign shop in connection. For estimates call for W. E. Walker or A. B. Connor, at **SQUARE DEAL HARDWARE CO. 315 Macdonald ave. Phone 286.**

Subscribe for THE NEWS.

MARSHAL SUBMITS REPORT.

Tax Collector I. E. Marshal submitted the following report Monday night, which embraces the month of February:

General business licenses, $130.10; dog licenses, $48.50; fees and fines of police court, $165; gas insurance fees, $200; miscellaneous, $1096.44; redemption fund, $410.20; taxes, $2025.41;; grand total, $5609.67.

Automobilists, have the carbon removed from your cylinders by oxygen at Kershner & Conn's Garage, 332 Seventh st. Price $3. 3-5-1m

Subscribe for THE NEWS.

FRATERNAL ORGANIZATIONS

WOMEN OF WOODCRAFT — Log Cabin Circle No. 5408 meets every second and fourth Tuesday of each month in Bank hall, corner Eighth and Macdonald avenue. Mrs. Anna B. Richards, Guardian Neighbor; Elfreeda Scott, Clerk.

MODERN WOODMEN — El Cerrito Camp No. 11622, Modern Woodmen of America, meets every Tuesday evening at Bank hall, Eighth and Macdonald. F. E. Tiller, Consul; C. B. Evans, Clerk.

REBEKAHS — Richmond Rebekah Lodge, No. 206, meets first and third Thursdays in each month at A. O. U. W. Bank hall, Sixth and Macdonald. Amy F. Thrall, N. G.; Mrs. Margaret Shea, Secretary.

PYTHIAN SISTERS — Richmond Temple No. 86 meets every Monday evening at Pythian Castle on Fifth street, near Macdonald. Amy Carpenter, M. E. C.; Alta Cook, M. of R. and S.

KNIGHTS OF PYTHIAS — Richmond Lodge No. 13 meets every Friday evening at Pythian Castle. Visiting brothers are cordially invited to attend the meeting. O. F. Lilly, C. C.; A. S. Lilly, K. of R. & S.

PYTHIAN SISTERS—Contra Costa Temple, No. 113, meets every Saturday evening at Pythian Castle on Fifth street, near Macdonald. Bessie Gregory, M. E. C.; Jessie Persy, M. of R. and C.

ODD FELLOWS—Eclipse Lodge No. 403, I. O. O. F., meets every Monday evening at 8 o'clock, at Bank hall, corner Eighth and Macdonald avenue. F. W. Heckman, Noble Grand; E. G. Alexander, Secretary.

HERMANN SONS—Richmond Lodge No. 37 meets at Bank hall, corner Eighth and Macdonald, every first and third Wednesday nights at 8 o'clock. E. Forwick Secretary.

INDEPENDENT ORDER OF FORESTERS—Richmond Court, No. 4940. Meets first and third Fridays of the month at Sequoia Hall. L. B. Hutchins, Chief Ranger. Miss Helen Fussell, Financial Secretary, 400 Macdonald avenue.

CEMENT WORKERS' LOCAL NO. 138, A. B. of C. W., meets every Wednesday evening at 7:30 o'clock at the Labor Temple, Fourth, near Macdonald. O. N. Smith, president. C. A. Twogood, secretary.

CIRCLE LADIES OF G. A. R.—Meet second and fourth Tuesday afternoons at 2 o'clock in Bank Hall. President, Mrs. Mary B. Moyle; secretary, Mrs. Nettie Murry.

ROYAL NEIGHBORS—Maple Camp No. 4027, Royal Neighbors of America. Meets every Friday afternoon at 2 o'clock at Bank Hall. Visitors cordially welcome. Ella Bowman, Oracle; Louise Wymer, Recorder, 643 S. Fifteenth street.

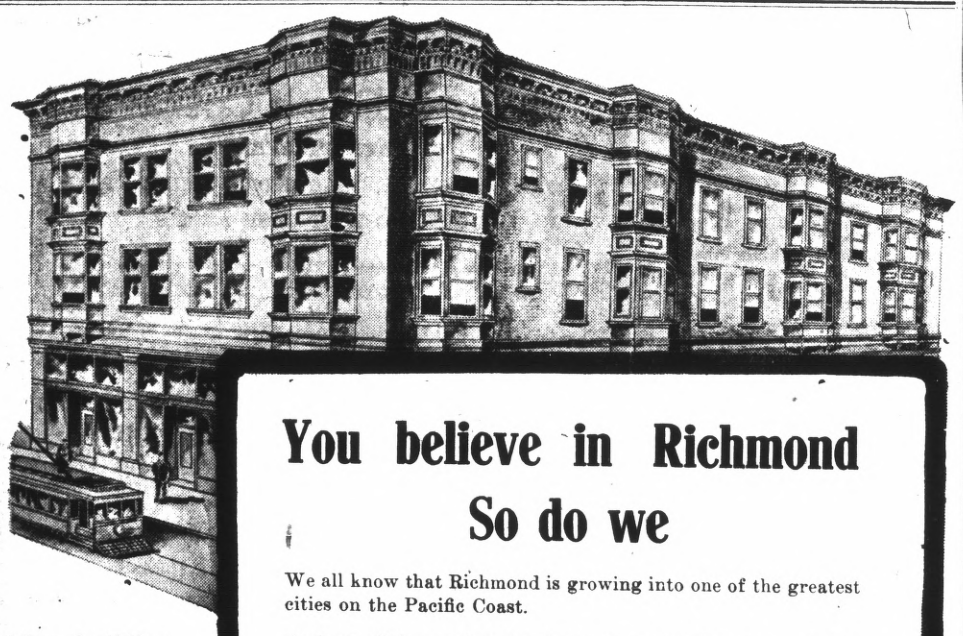

New building now being erected at 23rd and Macdonald Ave., Richmond

You believe in Richmond So do we

We all know that Richmond is growing into one of the greatest cities on the Pacific Coast.

And we all know that the faster is grows the more valuable property will become.

Every one of you—who live in Richmond—are you taking advantage of your opportunity NOW? Or are you letting the outsider come in and reap all the profits?

You know that the biggest money is made in business property—and you know that the business center of Richmond is even now crowding over into the

Nicholl-Macdonald Business Center Tract

The third largest building in Richmond is now being built on this property. Watch it, as the steel work goes up.

Then ask yourself how you would like to own a lot right in the same tract with this and other buildings that will be built.

You can't lose in buying any Richmond property—but you can make a far greater profit by buying land that is sure to be needed for big business blocks a little later on.

Come talk the matter over with us. Let us tell you of the unusual prices—the easy terms.

Don't let the outsider get it all.

Burg Bros. Inc.

660 MARKET STREET, SAN FRANCISCO
TWENTY-THIRD AND MACDONALD AVE., RICHMOND

CLASSIFIED COLUMN

CLASSIFIED RATES.

	2T	4T	6T	12T	24T
3 lines	$ .25	$ .45	$ .60	$1.00	$1.50
4 lines	.35	.60	.80	1.35	2.00
5 lines	.45	.75	1.00	1.75	2.50
6 lines	.50	.90	1.20	2.00	3.00
7 lines	.60	1.05	1.40	2.25	3.50
8 lines	.70	1.20	1.60	2.50	4.00
9 lines	.80	1.35	1.80	2.75	4.50
10 lines	.90	1.50	2.00	3.00	5.00

FOR SALE.

FOR SALE—12-room boarding house business; good location; well furnished; very reasonable to quick buyer on account sickness. Address Box 199, Richmond Daily News. 3-8-to-14

FOR SALE OR RENT—Large five-room house, two lots. No. 444 Twelfth street. Owner at 151 Eighth street. 2-1-tf

COUNTRY LANDS FOR SALE.

A FARM AND RANCH OF 20 ACRES—14 acres alfalfa, will produce 7 crops per year; 6 acres of barley; 110 fruit trees, mostly old (almonds and apricots, full bearing); 1 fresh cow and heifer, 1 lumber wagon almost new; team of mules (1200 or 1300 pounds);; 1 set double harness, almost new;; 80 or 90 chickens; 10 horse-power electric motor; 1 house almost new, 5 rooms; 1 barn, almost new; 2 wells, 90 feet deep, 10 feet casing; 1 windwill 14 feet fan;; well connected; 2 new stoves, 1 gas and 1 wood; 7000 plants bearing strawberries. Price $6000; $3000 cash, balance four years, 6 per cent interest. Title clear. Distant one mile from Elmira. depot. Fare from Richmond $1.40, S. P. 2-22-3-7

ALSO—

Ten-acre ranch (5 acres alfalfa); will produce 7 crops per year; 10 horse-power motor one 5-room house and barn, large; ;2 wells, deep; sufficient water to irrigate; 1 windmill; 2 stoves worth $60, gas and wood; 1 cow; 5 acres in barley; fruit for table use. Price $3500; cash $2500, balance in 4 years; interest 6 per cent per year. 100 chickens.

For further information regarding the above ranches apply JOHN E. ESQUIVEL, Elmira, Cal., care General Delivery.

FOR SALE—New four-room, strictly modern bungalow; large reception hall. Apply to owner, 118 N. Fifth street. 3-3-24t

FOR SALE—Light Brahma and Buff Orpington eggs; also baby chicks. 168 S. Tenth st. Phone 268. 3-10-2t

FOR SALE—Jersey cow; 5 years old. 518 S. Thirtieth. 3-10-3t

142 Fifth. Phone 129 W. Baby Chick. 3-8-2t

FOR SALE—One heater, one gasoline cook stove, one bed, small table. Mrs. Downing, 575 Ninth st. 3-11-2t

FOR SALE—Household furniture, used only two months price right; seen by appointment. Call Mathews, care Carlton Hotel. 3-10-3t

FOR SALE—Upright folding bed for sale cheap; French plate mirror. Apply 327 Bissell ave. 3-10-tf

FOR SALE — Barred Plymouth Rock, Rhode Island Reds, Black Minorca, Black Langshan and White Orpingtons. Eggs for hatching and baby chicks. Address 221 South Twelfth street. 3-11-tf

FOR RENT.

FOR RENT—4-room up to date cottage; rent $17,, including water; also a 3-room house, $16.50, including water. Apply 430 22nd street. 3-10-3t

FOR RENT—Three furnished housekeeping rooms. 458 Fifth st.; $15. 3-8-3t

FOR RENT—Four-room furnished flat; bath; $18. 319 Washington ave. Point. 3-7-tf

FOR RENT—Two modern furnished rooms for lady or gentleman, with bath. 317 Macdonald ave. 2-21-tf

FOR RENT—Attractive apartment of six rooms in "The Florence" on Tenth street. Apply to Mrs. Mary Walsh, 315 Nevin avenue. 2-27-tf

FOR RENT—Furnished cottage, 625 Twelfth st.; rent $25; water paid; modern and new. 3-3-tf

MISCELLANEOUS.

FREE dirt can be had at 325 Washington ave. Do your own hauling. 3-11-4t

NOTICE—For window cleaning and janitor work ring up Richmond 4081, or apply at 825 Sixth st. 2-13tf

DRESSMAKING.

Competent dressmaker; good fitter and quick worker, will sew in your home; $1.25 a day. Address M. Mac Donald, 824 Nevin ave., apt. 11. 2-26-tf

HELP WANTED—Waitress at Terminal Hotel, 2nd and Macdonald. 3-10-2t

APPRENTICE WANTED

TO LEARN PRINTING BUSINESS

Prefer one with some experience. Apply

News Office

THE TIME FOR INVESTMENT IN GOOD SECURITIES IS ON A RISING MARKET. THE STOCK OF THE

CALIFORNIA HOME BUILDING COMPANY

IS STEADILY ADVANCING, AND ON TUESDAY MARCH 31st, AT THE CLOSE OF BUSINESS THE SELLING PRICE WILL ADVANCE FROM SEVENTY TO EIGHTY CENTS PER SHARE.
MORAL—GIVE OUR OFFER YOUR SERIOUS ATTENTION.

California Home Building Co.
1321 MACDONALD AVENUE

COUNT THE.... **INDIANS** ON THE ROAD

$215 to $350
YOUR OWN TERMS

Make Travel Easy

Richmond Cycle Garage
A. BERTHELSON, Mgr. 119 Macdonald Ave.

Union Hotel
JOHN OPMAN, Proprietor

FIRST CLASS DINING ROOM SERVICE
Rooms with or Without Board, or Board without Rooms
AT OHIO and THIRD STREETS, RICHMOND, CAL.

FOR SALE
Two Reels, 1000 Feet Each, of
Moving Picture Film
of the
CITY OF RICHMOND
Price, 10 cents per foot.
For further information apply to Daily News.

Popular Bakery and Coffee Parlor
Quality Bakery
417 MACDONALD AVENUE
Between Fourth and Fifth

The Beverly
New Rooms for Rent
By Day, Week, or Month
New Furnishings, All Modern Conveniences.
334 11th St., near Macdonald.
R. L. Yarbrough, Prop.

Turkish Baths
Day and Night
The White Baths
N. M. White, Prop. 61 Park Place
Phone 5821

Milk, Cream and Butter
We supply the kind that calls for permanent patronage.
PT. RICHMOND CREAMERY
220 Richmond Avenue
Phone 198

IN THE SOCIAL WHIRL

A social dance will be given by the Praetorians in Sequoia Hall on the night of March 19. The organization is making big plans for the success of the affair. A committee consisting of H. L. Cleaver, L. E. Etteman and O. E. Brooks has been appointed to arrange for the affair.

JOLLY NEIGHBORS ENTERTAINED.

Mrs. H. Lunceford entertained the Jolly Neighbors Whist Club at her home yesterday afternoon. The interior of the residence was profusely decorated, the general color scheme being green. The predominant flower was the carnation.

Mrs. E. K. Marston won the first prize of the afternoon's play, while Mrs. F. E. Adams was awarded the consolation prize.

Those present, numbering ten, were Mrs. C. R. Blake, Mrs. W. J. Ceasar, Mrs. F. E. Adams, Mrs. E. T. Kelly, Mrs. E. K. Marston, Mrs. Francis Spease, Mrs D. L. Coleman, Mrs. Harry Tangeman, Mrs. Walter Braine and Mrs. Harry Lunceford.

"WINDMILLS OF HOLLAND" ON APRIL 3D

The date of April 17, originally set as the date for the presentation of the Richmond high school operetta, "Windmills of Holland," has been changed to April 3. The performance will be given in the Lincoln grammar school auditorium, as planned.

The members of the cast are showing a rare adaptability to their parts. From the leading character to the most unimportant characters in the play, each one of the troupe has mastered his or her part. There are over fifty in the cast.

JUNIOR BARACAS INITIATE TEN MEMBERS

Ten new members were taken into the Junior Boys' Baraca of the Wesley Methodist Church at the meeting of that organization held last night. The class is rapidly growing, and now has a membership numbering twenty. More new members will be taken in at the next meeting to be held in the near future.

On March 20 the class will hold a big booster meeting and banquet in the Wesley Methodist Church. A committee consisting of H. C. Smith, C. Cain and Thomas Bekerleg, has been appointed to take charge of the arrangements for the function.

All boys in Richmond, between the ages of 14 and 18, are invited to be present.

WHIST PARTY IS PLANNED BY WOODMEN

At the meeting of El Cerrito Camp, Woodmen of the World, held last night, complete plans for the whist party which the camp will give March 17 were gone over. The various committees all reported the details of the entertainment to be coming along in nice shape.

It has been decided to award a merchandise prize for every table. There will be three capital prizes given out.

At the meeting last night Dr. H. L. Carpenter was inducted into the order.

Many Richmond people will be interested to know that D. L. Coleman at 225 Macdonald avenue conducts a complete steam cleaning and dveing plant. Phone 621. 3-5-1m

Eastman kodak supplies at Ferguson's Drug Store, 724 Macdonald avenue.

THE NEW THEATER
VIM
509 Macdonald Ave.
5c
FIRST CLASS PHOTOPLAYS WITH APPROPRIATE MUSIC. NO PICTURES THAT CAN OFFEND.
PRICES:
WEEK DAYS FIVE CENTS
Continuous Shows
Sat., Sun. and Holidays
5c Children 5c——Adults 10c

ST. PATRICK'S WHIST PARTY
BY
EL CERITTO CAMP, M.W.A
BANK HALL
MAR. 17th
VALUABLE PRIZE WITH EACH TABLE
SCORE CARDS 50c

TAILOR FOR MEN
Spring Suits Made Right
Best Materials. Snappy Patterns
Reasonable Prices.
G. BURG
316 ELEVENTH STREET,
Near Macdonald.

TANGO
Evening —Classes— Afternoon
Every Thursday Afternoon and Evening
MRS. LUCIE C. RAMSDELL
Teacher.
Hours: Children, 4 to 5 p. m.
Elders, 8 to 10 p. m.
Classes are held in the ballroom of the Edenia Apartments, 825 Nevin avenue.

Painting
—AND—
Paper Hanging
I am now ready to figure with contractors or with property owners on any kind of a painting or paperhanging job. None is too large and the smallest job will receive careful attention. The best work at fair prices.
Visit my store and see the hundred designs of new Wall Paper. Paint retailed.
A. BRUNNER
1310 MACDONALD AVENUE
PHONE 8321

COUNCIL WORKS ALL NIGHT AND TRANSACTS ROUTINE BUSINESS

Although there was plenty of verbal fireworks at the meeting of the City Council Monday night, that body found time to transact a big volume of routine business and sanction several reports. The business of the evening was not concluded until the wee sma' hours of the morning. The following is the gist of the routine:

A. M. Coleman presents agreement between property owners on Martinez street and himself, to improve said street under private contract. On motion of Councilman Hartnett, seconded by Councilman Follett, agreement was ordered referred to city engineer for investigation.

The fire committee was granted one week's further time in which to report on proposed change of hydrant at the corner of Piedmont place and Santa Fe avenue.

License committee recommends that application for retail liquor license of Romolo Bobba and Ben Brignone, being a transfer from Frank Menghetti, No. 443 Standard avenue, to continue in business at the same place, be granted.

Petition read from eleven owners of property fronting on Cutting boulevard, requesting that necessary proceedings be started to have said boulevard improved from the easterly end of Ashland avenue to the westerly line of the Southern Pacific right of way at Pullman, including the paving of said thoroughfare with a five-inch Portland cement base, with a three-inch asphaltic wearing surface, cement curbs, gutters and sidewalks, and such other improvements as may be deemed necessary. Moved by Councilman Picton, seconded by Councilman Hartnett, that communication be referred back to petitioners with instructions to obtain larger number of signatures, and confer with and ascertain the desires of the property owners at the other end of the boulevard.

Communication read from Chief of Police James P. Arnold, submitting request from Charles J. Crary, vice president of the First National Bank of Richmond, asking that L. J. Younce and Fred Caudle be granted permits to carry concealed weapons, and recommending that request be granted. On motion of Councilman Willis, seconded by Councilman Gerrard, report of chief of police was accepted and permit granted as requested.

Communication read from George H. Barber, clerk of the sanitary board of Stege district, requesting permission to construct and maintain sewer in and along certain streets in said district. Accompanying said request was a copy of resolution duly passed and adopted by the board of trustees of said district, reiterating wishes set forth in said petition relative to the laying of sewers and describing the route along which it is desired to lay same. On motion of Councilman Willis, seconded by Councilman Picton, communication and resolution were referred to city engineer and city attorney for investigation and report, Monday, March 16, 1914.

Communication road from Andrew Wicks to repair, remodel and remove his frame structure on same lot, now located on lot 11, block 20, Santa Fe townsite. Moved by Councilman Garrard and seconded by Councilman Willis that communication be referred back to city architect with full power to act.

S. C. Rigers makes application for an extension of ninety days' time in which to complete his contract for the improvement of A, B and C streets from Nevin avenue to Barrett, under Resolution of Intention No. 156-2, same being recommended by the superintendent of streets.

On motion of Councilman Penry, seconded by Councilman Willis, resolution ordering work, No. 222, for the construction of sewers on Tewksbury avenue, was adopted.

On motion of Councilman Follett, seconded by Councilman Willis, resolution adopting plans and specifications, No. 196-2, for the improvement of Ninth street from the southerly line of Chanslor avenue to the northerly line of the Oakland branch of the Atchison, Topeka & Santa Fe Railroad, was adopted as read.

A petition signed by fourteen property owners was presented, asking that the grade on Santa Fe avenue from Piedmont place to Golden Gate avenue, be changed to meet with the wishes of said petitioners. Moved by Councilman Garrard, seconded by Councilman Fernald, that matter be referred to city engineer and street committee for investigation and comparison with present proposed grade as laid out by the city engineer.

Meet your business, professional or union friends at their headquarters, the Star Grill, 720 Macdonald avenue. The best of everything to eat. Quick service. 2-26-1m

Eastman Kodak supplies at Ferguson's Drug Store, 724 Macdonald avenue.

Our Dressy clothes do this

Spot, the dog, is saying to himself: "What chance have I got?" No man who is careless about his his clothes has a chance against the man who is always well dressed. Not in society alone but in BUSINESS and every walk of life, the man who puts on the "good front" wins out over the man who neglects his appearnce. Dress better; you'll SUCCEED better.

We dress men and young men BETTER. Come PRICE our clothing; you'll BUY all right, and be our customer always.

Chas. G. Yonce
622-624-626
We give S. & H. Trading Stamps **Macdonald Ave.** We give S. & H. Trading Stamps

Three Meat Markets

With

One Quality and One Price

To All

THE BEST ALWAYS

RICHMOND MARKET, Phone 23. 510 Macdonald
CENTRAL MARKET, Phone 446 1122 Macdonald
UNION MARKET, Phone 88., Macdonald at 22nd

O. R. LUDEWIG, Prop.

A BARGAIN

... For a Quick Sale ...

FIVE-ROOM BUNGALOW; modern; two lots, close in location; street work paid. . . . . .

PRICE $2650

$400 DOWN; balance on easy terms at 7 per cent Box A, NEWS OFFICE

GET THE MADE-TO-ORDER GOODS AT

THE DRAPERY SHOP, 506 Barrett Ave.

Repairing, Drapery, Shades, Upholstering, Mattresses, Linoleums, Etc.—Union Made.

F. T. CHRISTOPHER, Prop.

Daily News Ads

Are trade getters in every sense of the word. The merchants who are using the columns of this paper do not consider their advertising bills as a donation, but are getting value received. They are the live ones and their ads

Are Bringing Results

Only four weeks old, the NEWS is by far the most popular paper in Richmond, because it prints the news without fear or favor. The policy of the NEWS is right and we are here to stay. Ring up and our ad. man will call.

Richmond Daily News

250 Sixth Street Phone Richmond 521

BUSINESSMEN TO BENEFIT BY NEW BOOKS

The library has just added a copy of Judge Bledsoe's book called, "Business Law for Business Men." This is one of the most practical books of that character. All laws pertaining to business are explained and in a language that even the uninitiated can understand. It is hoped that the book will prove of great value to all business men. A table of contents, alphabetically arranged by large subject divisions and subarranged by smaller subjects, gives an idea of the scope of the work. Part 1, business contracts and legal obligations; accident insurance; 2, agreements for sale; 3, architects; 4, assignment for benefit of creditors; 5, auction sales; 6, bank checks; 7, bills of exchange; 8, building contracts; 9, carriers of freight; 10, commission merchants; 11, damages for breach of contract; 12, deposit of personal property; 13, employer and employe; 14, fire insurance; 15, hotel keepers and lodging house keepers; 16, installment sales of property; 17, landlord and tenant; 18, letters of credit; 19, liens for salaries and wages; 20, life insurance; 21, liens in favor of owners; 22, making of contracts; 23, marine insurance; 24, mechanics' liens; 25, notary public; 26, partnership; 27, principal and agent; 28, real estate agents; 29, sale of personal property; 30, searchers of records; 31, Spaulding's table for the measurement of logs; 32, storage in warehouses; 33, surveys of land; 34, vendor's lien; 35, warranty of personal property; 36, wholesalers' agents. Part 2, collection of bills and accounts; part 3, notes and mortgages; part 4, attachment, judgments and executions; part 5, last wills; part 6, corporations in California; part 7, bank laws of California; part 8, mines and mining; part 9, water and water rights; part 10, administration of estates of deceased persons; part 11, U. S. bankrupt laws; part 12, automobile laws of California; part 13, taxes and tax titles; part 14, trust deeds; part 15, assignument of contracts, guaranty of accounts and powers of attorney.

TO FIGHT AGAINST TERMINAL RATE ABOLITION

MARTINEZ, March 11.—Alive to the serious situation that confronts them, the shippers and business interests of Contra Costa county, like those of other interior points, are preparing to make a vigorous fight against the abolition of the present terminal ratings which apply to 182 interior cities and towns in California and a repeal of which rates is threatened as a result of the dispute over the rates denied to Marysville and San Jose. Sheriff Veale and John Bermingham are taking an active interest in the matter and the former is addressing a letter to the supervisors of the county, the representatives of the large shipping interests and all others who might be interested to attend a meeting to be held in Martinez at the earliest possible date, probably next Saturday, and discuss the matter in all its phases.

Bermingham is particularly well acquainted with the conditions inasmuch as he fought for over two years before he could secure a terminal rating for the Pinole Powder Works at the time he was superintendent there. Over a score of Contra Costa shipping points will be affected by the proposed abolition of the terminal ratings and it is roughly estimated that an increase in freight rates of about $2,000,000 would be inflicted upon the shipping interests.

It is expected that when the conference is held the leaders in the movement to protect their industries will start an active campaign to have the rates left as at present.

FIELDER GETS AN OFFER FROM FEDERALS

The Federal League, which has invaded practically every league in the country, has stretched its wires to Richmond. Harry Fielder, the local boy, who for the past two years has played with the independent club of this city, has received an offer from the Kansas City Club in the outlaw organization. If Fielder finds he can get his arm into condition it is a probability that he will try out with Kansas City.

Fielder was formerly a member of the San Francisco Coast League Club, but has not played in organized ball for the past two years. He recently turned down an offer from the Vancouver Club in the Northwestern

TO CIRCULATE PETITION.

Mrs. H. L. Nash, president of the Ladies' Auxiliary to the Oakland Letter Carriers' Union, will be here the end of this week circulating a petition for the betterment of the working conditions of the civil service employes. While here she will stay with Mrs. P. B. Fitzpatrick, 40 Idaho street.

OVER A QUARTER MILLION IN TREASURY

The report of City Auditor J. E. McVittie shows a balance of $293,053.33 in the city treasury. The balances in the various funds are as follows: General, $59,271.75; library, $4,190.82; redemption, $848.47; harbor improvement, $168,566.86; tunnel and highway improvement, $52,944.68; municipal improvement bond, 1912 sinking fund, $7200.75.

MOONEY WILL BE ARRAIGNED ON THURSDAY

Thomas Mooney, Joe Brown and H. G. Hanlon are to be arraigned before Judge R. H. Latimer in the Superior Court next Thursday afternoon at 1:30 o'clock, at which time the three men will enter their pleas and have their case set for trial.

Whether the three whose cases are synonymous will be tried together or separately is not known, but as all three are held on the same charge and the evidence against each of the three is identical, it is likely that the prosecution will urge the trying of the three men at one time.

RAPIDLY BUILDING IN EL CERRITO TERRACE.

With the advent of spring, building activity has recommenced in the El Cerrito district. Within the past two weeks work has been started on four new substantial residences. It is said that several other property owners in this district are contemplating the erection of residences within the next two months.

Community Drug Company

J. A. HAUBRICH, 328 MACDONALD AVE.

OPEN FOR BUSINESS

HOURS: Week Days, 8 a. m. to 9 p. m.
Sundays, 8 a. m. to 1 p. m.; 6 p. m. to 9 p. m.

Come in and get acquainted. Let us compound your prescription. We have the scientific practical experience. Registered Pharmacists in charge.

BETT'S SPRINGS

Best for Automobiles and High Class Vehicles

See S. E. CAMPBEL

260 EIGHTH STREET PHONE 145

PROFESSIONAL CARDS

Plans Blue Printing
J. C. CAMPBELL
Home Designer
317 Macdonald ave. Richmond, Cal.

PIANOS
Bought, Sold, Built and Repaired
JOE BAKER
Tel. 2961 Richmond

Phone Richmond 691
J. B. OGBORN
Architectural Designing and Supervision
822 Macdonald avenue Richmond

Union Shop
FRANK GRECO
Boots and Shoes Repaired
First Class Work
260 Sixth St. Richmond

Phone Richmond 9471
ALEXANDER'S EXPRESS and TRANSFER
Household Goods and Piano Moving a Specialty
Phone Orders Received at Office 619 Macdonald

FRANK FARNOCCHIA
Real Estate and Insurance
City and Country Property Bought, and Exchanged
Richmond Harbor Lots a Specialty
305 16th St. RICHMOND

E. B. SMALLWOOD
Undertaker—Embalmer
Deputy Coroner
727 Macdonald Avenue—
119 Richmond Avenue
Phone 113

BERT CURRY
Undertaker Embalmer
Parlors 143 Washington Ave.
Day and Night Phone 429
Service Day or Night

Phones: Office 804 Res. 771 Notary Public
J. M. OPSAHL
Attorney-at-Law
Office 304 Pillow Bldg. Corner of 7th and Macdonald
RICHMOND, CAL.

DR. W. C. REID
Dentist
Room 10, Pillow Building, Seventh and Macdonald Avenue
Hours, 9-5. Evenings, 7-8. Sundays, 10-12. Phone 473.

T. M. MAROIS
Attorney-at-Law
710 Humboldt Savings Bank Bldg.
San Francisco, Cal.
Telephone Sutter 4111
Richmond by appointment.

C. W. JORGENSON
Watchmaker & Jeweler
Cleaning $1; Main Springs $1; Crystals 15c.
All Work Guaranteed
930 Macdonald Ave. Richmond

EXPRESSING AND FURNITURE MOVING. FEED AND FUEL.
RICHMOND SUPPLY CO.
A. S. Whiteside. Robt. Dornan.
139 RICHMOND AVE.
Office Phone 31. Res. Phone 624W.

318 14th St., near Macdonald ave.
E. E. GROW
Licensed Surveyor
Phone Richmond 244 W.
RICHMOND, California.

Phone Richmond 631
H. J. WILDGRUBE
Attorney-at-Law
301 Pillow Bldg., Cor. 7th and Macdonald Avenue
Richmond, Cal.

Telephone 754
S. C. ROGERS
Contractor
Terrazo
All Kinds Concrete Work and Cement Finishing; Sewering and Water Systems
401 Chanslor Ave. Richmond, Cal.

Phone 147
C. H. BROWN
Contracting Plasterer
Satisfactory Work Guaranteed on Every Job.
Estimates Promptly Made
239 Seventh St. Richmond, Cal.

Telephone 879
GEO. A. BUZZINI
Cement Contractor
Concrete Walks; Concrete Foundations.
454 Fifth Street
Near Barrett Ave. Richmond, Cal.

Phone 434 Notary Public
C. A. CLARK
Attorney-at-Law
Corner Richmond and Washington Avenues
Richmond, Cal.

Phone Richmond 588
J N LONG
Plastering Contractor
Estimates Furnished
Residence 531 Twentieth Street
RICHMOND, CAL.

Phone 484
O J. DAHL
Richmond's Pioneer Contractor and Builder
Plans and Estimates Furnished
126 Ohio St. Richmond, Cal.

Office Phone 931 Res. Phone 923
See
P. B. MacQUIDDY
For Real Estate and Insurance, Loans and Appraisements
Richmond, Cal.
Office 803 Macdonald Ave., Room 11 Berry Bldg.; Residence Cor. Fern and Potrero Aves.

OLDS TRANSFER CO.
Inter-City License. Richmond, Cal.
Storage, Piano Moving and Baggage.
Heavy Teaming a Specialty.
Office Marshall & Mayfield, 101 Macdonald ave.; phone 536. Walter J. Phillips; R. W. Sweetland, Manager; Hubert E. Phillips. Phone Rich. 2751.

C. J. LAMBRECHT
Dealer in
FEED AND FUEL
Office Phone 678 J.
Yard Phone 204 W.

Union men, we are all doing it, sending our suits to Mayer's American Cleaning Co. to be cleaned, pressed or repaired. Phone 4521. 1116 Macdonald ave.

MAJESTIC THEATRE

Eleventh and Macdonald
C. D. Tillison, Prop.

Matinee Daily 2:30 to 4:30

PROGRAM FOR WEDNESDAY

Gold Seal—Red Margaret Moonshiner. In Two Parts.

Joker—The Joy Riders and the Waterfalls of Yosemite Valley.

The Majestic Theater is fast becoming the leader in comedies, as it is now the only theater in Richmond handling the Joker Comedies, and will soon be running the new Keystone Comedies, which is now a member of the big Universal.

House Always Warm, Bright and Cozy. Courteous treatment

NOTICE UNION MEN

Union men, when purchasing look for Union Store card and demand clerk's monthly working cards.

The LUCEY

M. LUCEY, Prop.
The Best Whiskey in Town
408 Macdonald Avenue

Phone 765 Open all Night
THE GOLD MINE KITCHEN

Quick Service; Popular Prices
Good Food Well Cooked
517½ Macdonald Avenue
Frank Scarneo, Prop.

Bring Your Shoes to
EAGLE SHOE SHOP
225 Macdonald Ave.
North Side, bet. 2nd and 3rd.
First Class Repair Work
Best Materials Used
M. J. MARTZ "THE MAN WHO KNOWS HOW"

Phone 8191
FRANK E. JENKS

Cigars, Tobacco, Candy, Stationery and Notions

Green Trading Stamps Given with every 10c purchase

1010Macdonald Ave.
Richmond, California

SINGER SEWING MACHINE CO.
L. D. Wood, Agt., 282 7th Street

Machines Rented by Week or by Month.

Oils, needles and attachments for all makes of machines

REPAIR WORK A SPECIALTY

Second Hand Machines $3.00 up; guaranteed.

Everything in the Liquor Line worth while

This week only—FREE—large bottle of Port or Sherry wine with every purchase of a one-full quart bottle of OLD KIRK WHISKEY, $1.00.

RICHMOND LIQUOR STORE
12th and Macdonald
Free delivery service; phone 5061

RICHMOND FRENCH LAUNDRY

L. BERNES, Proprietor
110 Standard Ave.
Point Richmond, Cal.
Phone 345

Work called for and delivered to all parts of Richmond. Best work.
Satisfaction Guaranteed.

PIPES BEING LAID IN EL CERRITO TERRACE

New sewers are being laid in El Cerrito terrace. When completed the work will embrace practically all of the terrace with the exception of Potrero avenue and Cutting boulevard. The work, which was started last week, will not be completed for several weeks. L. L. Page has the contract for the improvement. Following the laying of the sewers, water pipes will be installed.

With the completion of these improvements, El Cerrito terrace sanitation conditions will compare with those of any spot in the entire bay section.

MASONIC LODGES PLANNING BIG EVENT

MARTINEZ, March 11.—Preparations are under way by Antioch lodge No. 175, F. &. A. M., for the annual get-together meeting of the Masonic fraternity of Contra Costa county.

The annual meeting was held last year at Richmond, at which time Antioch lodge asked for the privilege of entertaining on this occasion. Committees have been named to arrange for the affair and a feature of the program will be a launch ride on the bay.

The affair will take place on April 26th and fuller details will be announced later.

COUNCIL IN FOR ANOTHER BIG NIGHT

A further airing of the proposition to widen Twenty-third street will be given before the City Council at its meeting tomorrow night. The matter has already had two hearings, with no definite results. Considerable opposition has arisen to the widening scheme, and it is understood that a petition unfavorable to the project will be presented to the board.

The council will also take up the matter of widening Tenth street from Ohio street to the bay. Opposition to this project has also cropped up, and between the two hostile factions the council will have its hands full.

CITY GETS $165 FROM COURT FINES

The report of Police Judge William Lindsay for the month of February shows that the treasury of the city of Richmond was enriched to the extent of $165 last month through fines, paid by offenders There were twenty-four cases in court. Of the twenty-four, nine were committed to jail, seven paid fines, two were discharged, four cases were continued and sentence was suspended in two instances.

CONTRA COSTA CO. "DRY" THEIR GOAL

"Contra Costa Dry," was the main subject discussed at a meeting of the Woman's Christian Temperance Union, held in the Presbyterian Church this afternoon. The county wide prohibition movement was launched by delegates of the Epworth League and the W. C. T. U. at a special meeting held last Saturday. Short talks on the subject were made by several of the temperance workers at this afternoon's meeting.

LADIES' AUXILIARY WHIST PARTY POSTPONED

The whist party which was to have been given in the Fraternal Hall Thursday afternoon by the Ladies' Auxiliary to the Brotherhood of Locomotive Engineers, has been postponed on account of the death of Henry Adams. 3-10-2t

"All the news, all the time" is our slogan.

ARRIVAL AND DEPARTURE OF LOCAL TRAINS

SOUTHERN PACIFIC COMPANY

EAST-BOUND FROM SAN FRANCISCO AND RICHMOND

Leave San Francisco.	— TO —	Leave Richmond.
12:20 a.m.	86—Martinez, Modesto, Fresno	1:13 a.m.
6:20 a.m.	36—Martinez, Tracy, Los Banos, Fresno	7.08 a.m.
7:00 a.m.	28—Sacramento, Roseville, Dunsmuir	7:48 a.m.
7:20 a.m.	22—Sacramento, Willows	8:08 a.m.
8:00 a.m.	42—Calistoga, Santa Rosa, San Ramon	8:45 a.m.
8:40 a.m.	84—Martinez, Modesto, Bakersfield	9:30 a.m.
9:40 a.m.	60—Concord*	10:31 a.m.
10:20 a.m.	20—Chicago (Stops for Ogden and East)	11:08 a.m.
10:40 a.m.	8—Martinez, Modesto, Los Angeles	11:30 a.m.
12:00 m.	30—Saeramento and Marysville	12:52 p.m.
1:00 p.m.	14—Portland, Willows (Stops on Flag)	1:50 p.m.
3:00 p.m.	18—Sacramento, Yuba City, Oroville	3:48 p.m.
3:20 p.m.	52—Martinez, Modesto, Fresno	4:12 p.m.
4:00 p.m.	2—Chicago (Stops for Cheyenne and East)	4:44 p.m.
4:40 p.m.	50—Byron Springs, Modesto, Fresno	5:27 p.m.
5:00 p..m	10—Chicago (Stops for Ogden and East)	5:52 p.m.
5:00 p.m.	48—Sacramento, Marysville, Chico‡	5:57 p.m.
6:40 p.m.	6—Chicago, Martinez, Stockton‡	7:32 p.m.
8:20 p.m.	16—Portland, Roseville, Chico‡	9:13 p.m.
5:40 p.m.	150—Martinez, San Ramon†	6:32 p.m.

WEST-BOUND FROM RICHMOND FOR SAN FRANCISCO

Leave Richmond.	— FROM —	Arrive San Francisco.
6:27 a.m.	13—Portland, Willows	7:30 a.m.
6:57 a.m.	87—Fresno, Modesto, Martinez‡	7:50 a.m.
7:08 a.m.	23—Tonopah, Sacramento, Suisun	8:10 a.m.
8:12 a.m.	41—Livermore, Vallejo	9:10 a.m.
9:16 a.m.	81—Tracy, Santa Rosa, Calistoga‡	10:10 a.m.
10:08 a.m.	17—Oroville, Yuba City, Sacramento	11:10 a.m.
10:41 a.m.	47—(Stops to let off from north of Davis)	11:30 a.m.
11:53 a.m.	49—Fresno, Modesto, Martinez	12:50 p.m.
12:33 p.m.	3—Chicago, Stockton, Martinez	1:30 p.m.
3:31 p.m.	29—Red Bluff, Willows, Sacramento	4:30 p.m.
3:37 p.m.	83—Bakersfield, Modesto, Martinez	4:30 p.m.
5:12 p.m.	43—Santa Rosa, Calistoga, San Ramon*	6:10 p.m.
5:27 p.m.	57—Santa Rosa, Calistoga, San Ramon†	6:30 p.m.
5:27 p.m.	59—Concord, Martinez*	6:30 p.m.
5:42 p.m.	21—Sacramento	6:30 p.m.
7:15 p.m.	7—Los Angeles, Modesto, Martinez‡	8:10 p.m.
8:50 p.m.	27—Red Bluff, Chico, Sacramento	10:00 p.m.
9:50 p.m.	209—Colfax, Sacramento	10:40 p.m.
10:25 p.m.	85—Fresno, Los Banos, Martinez	11:20 p.m.

*Daily except Sunday. †Sunday only. ‡Flag.

No. 19 (due 7:50 a.m.) stops to let off passengers from east of Ogden, and No. 1 (due 9:08 a.m.) stops to let off passengers from east of Cheyenne.

Time table effective January 4, 1914. Time table subject to change without notice.

H. A. STIVER, Agent.

CAPTURED WITH BOX OF CHEAP JEWELRY

Enough cheap jewelry to stock a store was found in the possession of George Ryan and Hugh McGee when they were arrested yesterday morning by Sergeant Ruis and Officer Barry after a chase down the tracks of the Santa Fe near the Richmond furniture store. The jewelry was in a cigar box, which was slung over Ryan's shoulder.

A track walker first became suspicious of the two men and he notified the officers, who arrived on the scene in an automobile. As soon as the officers were sighted by the offenders they took to flight, but were speedily overhauled.

They will appear before Judge Lindsay today to answer to a charge of dispensing jewelry without a license.

REALTY COMPANY WILL OCCUPY ROSS BUILDING.

The Claude Gignoux Realty Company of San Francisco and Oakland is to occupy the new building recently erected on Sixth street by P. O. Ross. The office of the firm will be modern in every detail. Ross, it is said, is planning the erection of other buildings in Richmond in the near future.

Mr. and Mrs. Fred Pope of San Francisco and Mrs. Norris Pope and son of Santa Cruz are visiting with Mrs. W. S. Runyon and Mrs. R. Maynard at their Nicholl avenue home.

TO THE PEOPLE OF CONTRA COSTA COUNTY.

I hereby announce myself a candidate for Superior Judge of Contra Costa County.

Primary Election August 25, 1914.

General Election November 3, 1914.

Under the recent law all county officials are elected on a non-partisan basis. If elected I will stand for an absolutely fair and impartial trial of all cases with the least delay possible. C. A. CLARK.

ASSESSOR'S OFFICE.

1914.

Notice to Taxpayers.

All persons, firms, companies, corporations and associations are required to deliver at the Assessor's office, Martinez, immediately, a statement under oath of all the property, both real and personal, owned or claimed by him, her or them, or in their possession, or held in trust for others, at 12 o'clock meridian, on

First Monday of March, 1914,

in accordance with the new constitution. Refusal or neglect to make such sworn statement of all property owned or held in trust will subject the person so refusing or neglecting to make such sworn statement to the full penalty of the law.

All property owners should see that their property is correctly described on the assessment roll.

Immediate attention is necessary, as work on the roll has already been commenced. Proper blanks may be had at the Assessor's office or of his deputies.

All statements must be in the Assessor's office on or before the 1st day of May, 1914.

The STATE POLL TAX of Two Dollars and ROAD POLL TAX of Two Dollars each are now due and payable at this office, or to a Deputy Assessor.

STATE POLL TAX and ROAD POLL TAX are due and payable on demand.

G. O. MEESE,
2-19-6-1 County Assessor.

NOTICE TO WAR VETERANS.

In order to obtain exemption of assessment of property as Veteran of the wars of the United States, as provided in Section 1¼ of Article XIII of the Constitution of the State of California, it will be necessary to apply in person at the County Assessor's office, Martinez, Cal., before the 20th day of March, 1914 (and each year thereafter) and swear to the proper Affidavit of Exemption. In making this application it will be necessary to present your honorable discharge. The applicant shall be entitled to exemption only on property within the County in which he or she is a resident; EXCEPT in those cases, where the value of the applicant's property is less than $1000. If through any physical disability you are unable to appear at the Assessor's Office, notify the Assessor and a Deputy Assessor will be sent to your residence, with the proper affidavit of exemption.

GEORGE O. MEESE,
2-19-4-15 Assessor.

Going to Paint

Acme Quality Paints, Enamels, Stains, Varnishes

FIRST QUALITY WHITE LEAD 8c per lb.

Square Deal Hdw. Co.
315 Macdonald Avenue Phone 286

Phone 721
Zeb Knott
Contract Painter

SIGN AND HOUSE PAINTING, PAPER HANGING AND TINTING.
319 Seventh street.

Wall paper of all designs.
Shingle stain, 40 cents per gallon and up.
Paint, all colors, $1.35 per gallon and up.

Agent for SHERWIN-WILLIAMS PAINT, "Covers the Earth"

My prices are lower than San Francisco and Oakland dealers charge for the same grades.

Independent Market

DEATSCH & LANCASTER

Wholesale and Retail Dealers in High Quality Government Inspected Meats. Butter, Eggs and Poultry.

718 MACDONALD AVENUE. PHONE 609
Res. Phone 715 W.

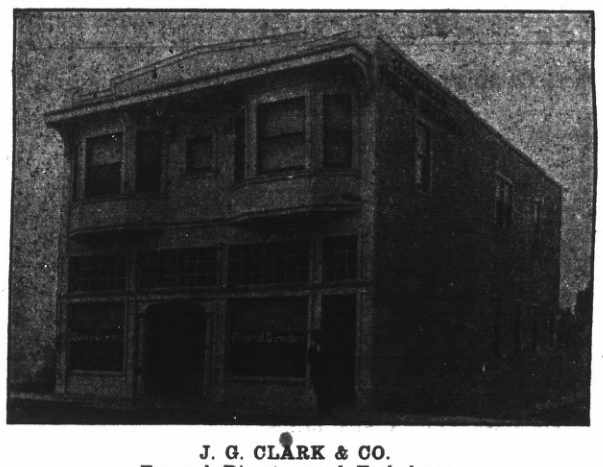

J. G. CLARK & CO.
Funeral Director and Embalmer
Calls Answered Day of Night. Elegantly Fitted Chapel; Auto Service; Lady Assistant for Women and Children.
Telephone day or night 598 265 4th St.
J. G. Clark, Pres. C. B. Evans, secretary, phone Rich. 312

Phone Richmond 580
Richmond Furniture Hospital

CONRAD LORENZ, Prop. CARPENTER and CABINET MAKER
Estimates furnished for all classes of work.
Window and Door Screens a Specialty
109 MACDONALD AVENUE, Bet. First and Second Streets

GARDEN TOOLS

JUST ARRIVED
A full stock of staple sizes of SCREEN DOORS AND WINDOW SCREENS; POULTRY NETTING, ALL SIZES.
MARSHALL & MAYFIELD
1014-1016 Macdonald Avenue Phone 536

French American Baking Co.

NEW MANAGEMENT. OTTO LEYHE.
FULL LINE OF UP-TO-DATE PASTRY. LET US CATER TO YOUR WANTS.
1228 Macdonald Avenue. PHONE 396

GUARANTEED

PURE SILK FLOSS MATTRESSES	$12.50
AMERICAN FLOSS MATTRESSES	8.50
EXTENSION DINING TABLE	8.50

J. L. Barnaman Co.

Nineteenth Street, Near Macdonald Avenue. PHONE 969

STANDARD OIL IS SEEKING SITE IN MARTINEZ

MARTINEZ, March 10.—Messrs. Wason and Flint were in Martinez this afternoon in the interests of the Standard Oil Company seeking a location in Martinez for a leading station which they desire to locate here in order to handle bay and river trade more expeditiously.

The Standard seeks a location for a wharf and several tanks, about one-eighth of an acre in all on the local tidelands adjoining the wharf approach where case goods can be stored and bulk oil handled for the river trade. A pontoon will carry the pipe line from the warehouse to boats anchored to the city wharf. After a conference with M. R. Jones and Mayor J. J. McNamara it was decided to prepare plans to be presented to the trustees at the next meeting.

LEONARD GERLACH WILL ATTEND WIRELESS SCHOOL.

Leonard Gerlach, formerly local high school student, left yesterday for San Francisco, where he will attend the Marconi school of rayo-telegraphy. Gerlach has been interested in wireless for a number of years and has been the wireless inspector of this district for several months. His course at the San Francisco school will take about four months to complete, following which time he intends to enroll in the civil service as expert operator.

WINFREE
The "CLOTHIER"
"Out of the High Rent District"
Walk a block or two and add to your bank account.
We are featuring this week:
$20 Serge suits & Boys suits
With Prices Cut about Half in Two
Our new Sample Books now in. You will have to hurry to get that Easter Suit on time. Fit and satisfaction guaranteed.
NEW GOODS ARRIVING EVERY DAY.
WINFREE, The Clothier
106 MACDONALD AVENUE

POINT THEATRE
Richmond Ave. RICHMOND'S POPULAR PLAY HOUSE
Where All the People Go. Only Perfectly Ventilated Theater in Richmond.
Evening at 7 o'Clock.
PROGRAM CHANGED DAILY
Wednesday, March 12th
SELIG—THE OPEN DOOR. Two Reels.
VITAGRAPH—FRANCINE. One Reel.
EDISON—THE SHERLOCK HOLMES GIRL.
EDISON—AFRICAN SEA BIRDS.

Pioneer Model
Union Workingmen's Store
We carry a full line of mens and boys' clothing, shoes, gloves and all clothing required by the workman. Also take orders for union made to order suits of your own selection and the latest styles.
We solicit your patronage and guarantee a square deal.
T. FARLINGER, Prop. 122 Macdonald Avenue Richmond

OFFICE AND YARDS, OPP. S. P. DEPOT, RICHMOND, CAL.
Richmond Lumber Co.
Incorporated
ALL KINDS OF BUILDING AND MILL WORK
FRED C. NEWTON, Manager. Phone Richmond 401

The Craven Hospital
10th & Clinton. RICHMOND Phone 854
Patients Received Under Care of their Own Physician
Apply MISS JEANIE CRAVEN, Supt.

STEGE LUMBER YARD
Lumber, Doors and Windows; First Class Mill Work; Quality, Prices and Delivery Right; Planing Mill in Connection
STEGE LUMBER AND HARDWARE COMPANY
Office and Yards Near S. P. Depot, Stege.
580-590 Bay View Ave., Richmond; Tel. Rich 599 Berkeley 5049.

MOVIES WILL BE SHOWN PUPILS AND COUNCIL

Rapidly the public schools of the state are beginning to wake up to the fact that much knowledge can be imparted to pupils through the moving pictures. Manager Tcherassy of the Point Theater has always been very strong for moving pictures as teachers, and to show what can be done he has arranged a public moving picture show for next Saturday afternoon.

At this performance he will invite all the city councilmen, the mayor and the other city officials, as well as all the pupils of both the grammar and high schools and their teachers. He has arranged a very attractive program and every one will be well repaid for the trip. The card will be printed in another issue of the News.

SUICIDE OR FOUL PLAY IS THE QUERY

Whether the dead man found floating in the bay at Point Orient Monday afternoon by P. C. Anderson came to his death by foul play or suicide is a question that is bothering the local officials. An autopsy held yesterday disclosed the fact that there was a small hole in the top of the skull, evidently caused by a bullet.

The inquest will not be held for several days, as Chief of Police Arnold will try to establish the identity of the dead man. Another autopsy may be held.

From the condition of the body the officials are of the opinion that it had been in the water three weeks prior to its discovery.

COAL MEN FEAST AND TALK AT SUPPER

Gathered around the festive board in the Imperial Restaurant, last evening, were the coal and fuel magnates of the city, combining pleasure with business, and creating the spirit of good fellowship, which is needed among the businessmen of the city.

It was a feast prepared for the Richmond Retail Fuel and Coal Dealers, and at which F. E. Adams, delegate to the state convention of retail coal and fuel dealers, held in San Jose last week, read his report of the session.

The report was not for public ears, but showed that the business all over the state is getting better. Those who attended last night were H. A. Johnson, Walter Braine, J. J. Davis, Robert Pillow, L. Hampton, F. E. Adams, E. Lambricht, Ralph Pynchon, E. F. Johnson, Walter Johnson and L. E. Whiteside.

FANNING FIGURES IN AN AUTO ACCIDENT

P. F. Fanning of the Richmond Real Estate Company narrowly escaped sudden death or serious injury yesterday afternoon, when the Buick machine which he was driving was struck by a heavy touring car on San Pablo avenue. The larger car was being driven at breakneck speed on a cross street. It struck Fanning's car a glancing blow on the fender, twisting one of the front springs and distorting the forward part.

The person driving the big car did not stop to ascertain how much injury he had caused. Fanning was unable in the excitement to secure the number of the machine.

The damaged Buick is now undergoing repairs in a local garage.

GETS CONTRACT FROM STATE.

E. E. Randall, a well known Richmond plasterer, has secured the contract to plaster the new building being erected by the state at the Napa State Hospital. The work is to be started immediately.

All the leading magazines at Ferguson's Drug Store, 724 Macdonald avenue.

BUILDING STARTS GOING WITH MUCH VIM

Spring fever seems to have been abandoned by the contractors and builders of the city, judging from the manner in which the building permits are being taken out. Yesterday saw three issued, as follows:

To Mrs. Gelardi, to repair a one-story cottage on Fourth street, between Nevin avenue and Florida streets, at a cost of $467.50.

To Arthur Vance, for the erection of a one-story frame cottage on Roosevelt avenue, between Nineteenth and Twentieth streets, which Vance will build himself at a cost of $800.

To W. D. Spencer, for the erection of a cottage in the Tapscott tract on San Pablo avenue. This is the first house to go up in this tract and will cost $1500. The owner will erect it.

OVER SCORE OF NUISANCES ABATED

The diligence of Health Officer Frank Bailey is apparent all through his February report, which he filed with the council Monday night. Out of thirty nuisances inspected, twenty-three have been abated, while a complete investigation is being made of the remaining seven. During the month Bailey made fifty-two sewer inspections. Of these forty-one were house sewers. Twenty-four samples of milk were taken for analysis.

Two houses were quarantined for scarlet fever during the month. Sixteen gas inspections were made. The report was approved by the council.

OLLIE PETERSON A VICTIM OF INSANITY

A victim of sudden insanity, Ollie Peterson, a well known employe of the California Wine Association, was taken to the police station Monday night. Peterson's insanity is not of a violent form, and he offered no resistance during his confinement. He was removed to Martinez yesterday afternoon, where he will be examined by the County Lunacy Commission.

LANE SHOWS BUT LITTLE SIGN OF GAINING

Reports from the bedside of Councilman William L. Lane last evening were to the effect that he was still lingering about the same, with the chances for him showing an early improvement.

Dr. Blake visited him yesterday and it is believed that he will not have to go to a hospital or submit to an operation.

MAY BUY PARK

(Continued from Page 1)

tion one way or another very shortly, the wily John is abiding his time. It is said that Nicholl had the assurance of practically all of the council, that his proposition would go through, before he hied himself to Washington, D. C.

Mrs. Harris, who owns property on the east side of Oregon avenue, and who has refused to sell it for less than $1500, will soon be made defendant in a condemnation suit which the city is going to start. The council claims that the lot adjoining the one which Mrs. Harris owns was purchased for $525, and that her price is exorbitant. Mrs. Harris has already notified the council that she will start suit for damages to her property, as the tunnel highway goes through a portion of her lot.

The work on the tunnel proper will commence this morning, as all but a small portion of the excavating has been done.

Alarm clocks, guaranteed for one year. Ferguson's Drug Store, 724 Macdonald avenue.

HAVE YOU A BANKING HOME?
If not, these banks, strong and accommodating, cordially invite your account.
The personal service extended makes every depositor feel at home here, while SECURITY for deposits makes them feel safe.
Start your account today.
FIRST NATIONAL BANK
RICHMOND SAVINGS BANK
SAVINGS

Stockton Creamery Butter
2 lb. SQUARES 60c
Fresh Ranch Eggs
2 doz. 55c
J. F. STIEFVATER
"THE BIG STORE"
115 Richmond Avenue, Point Richmond
NEW PHONES, 41 AND 42

THE STORE FOR EVERYBODY
CRACKERJACK, SPECIAL, 2 PACKAGES 5c
FOLDING LUNCH BOXES 25c
PEQUOT SHEETS, 72x90 ..... 80c
PEQUOT SHEETS, 81x90 ..... 90c
SILENCE CLOTH, 54 INCHES WIDE, Per Yard 50c
GOOD HUCK TOWELS, 10c; 3 FOR 25c
MEET ME AT THE FAIR DEPARTMENT STORE
KELLY & OLNEY
327 Macdonald Ave. Phone Richmond 811 Richmond, Cal.

IMPERIAL RESTAURANT
MARTIN DABOVICH, Prop.
Richmond's New High Class Eating Place
MACDONALD AVENUE AND FIFTH STREETS

BANK OF RICHMOND
(Oldest Bank in Richmond)
UNITED STATES DEPOSITARY FOR POSTAL SAVINGS
The Officers and Directors of this institution keep in touch with every detail of the business. By so doing, they are enabled to handle the affairs of their patrons expeditiously.
OFFICERS
JOHN H. NICHOLL, President W. K. COLE, Vice-President
W. STAIRLEY, Cashier GEO. LEE, Assistant Cashier
DIRECTORS
John G. Regello, Geo. Lee, W. K. Cole, C. S. Downing, John H. Nicholl, E. M. Tilden, Harry Ells, W. Stairley, L. M. Mintzer